

Notes:
Drawing based on Ordnance Survey Promap data and is subject to a topographical survey.
Contractors to check dimensions and notify any discrepancies or errors to the company immediately.
Work to figured dimensions only. Do not scale.
© All Rights Reserved.

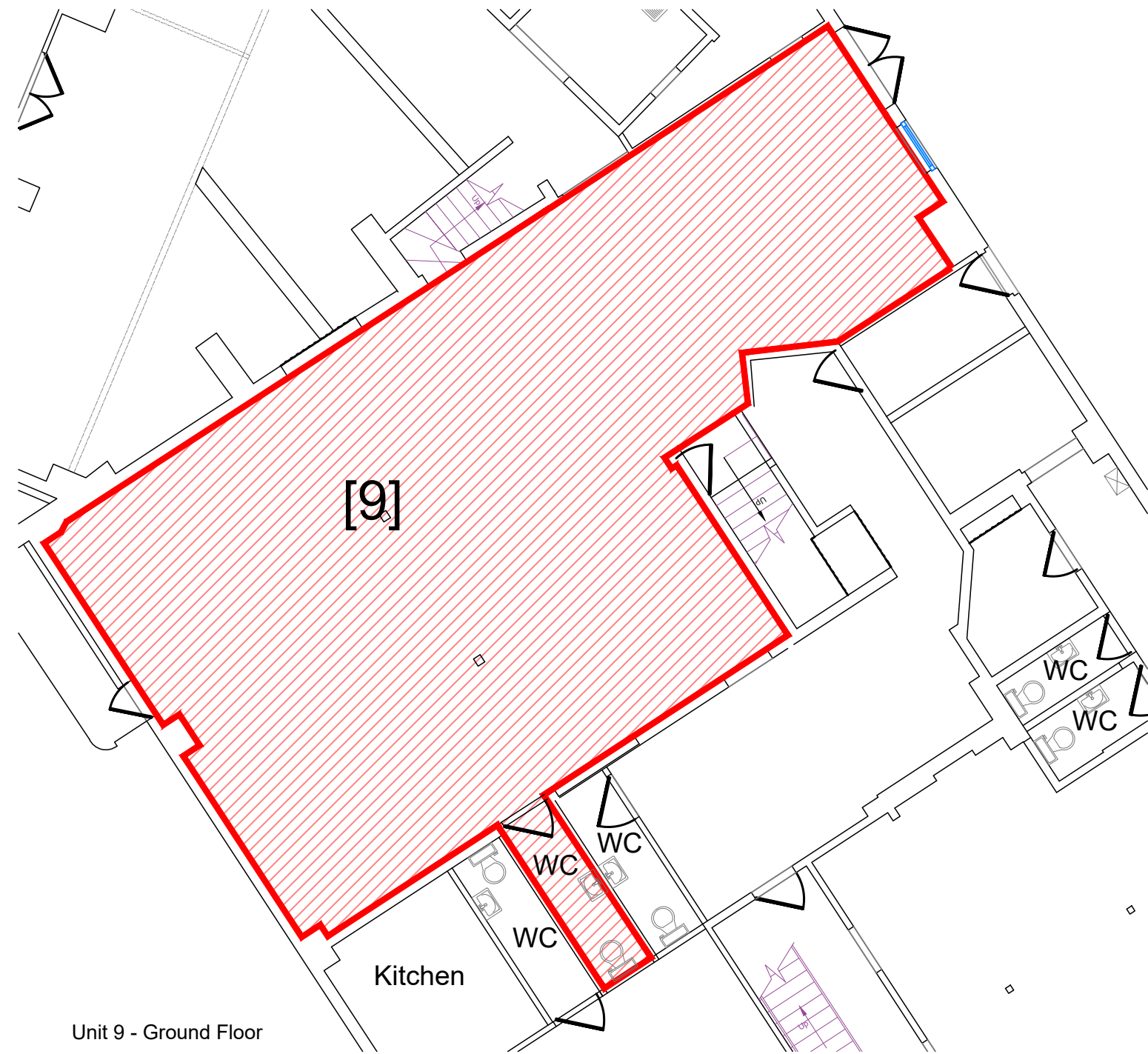

Unit 9 - Ground Floor

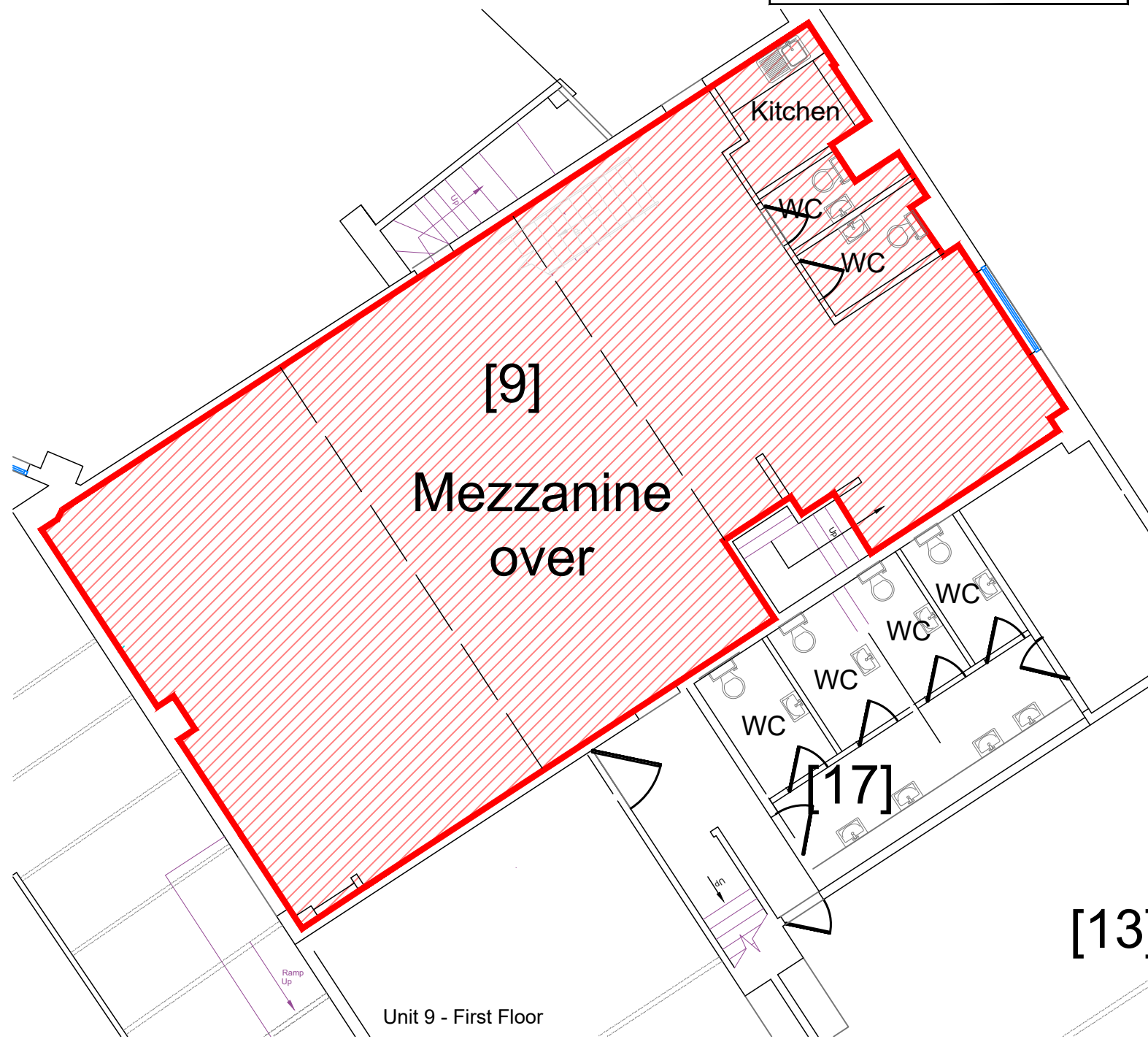

Unit 9 - First Floor



Ground Floor Plan
NTS

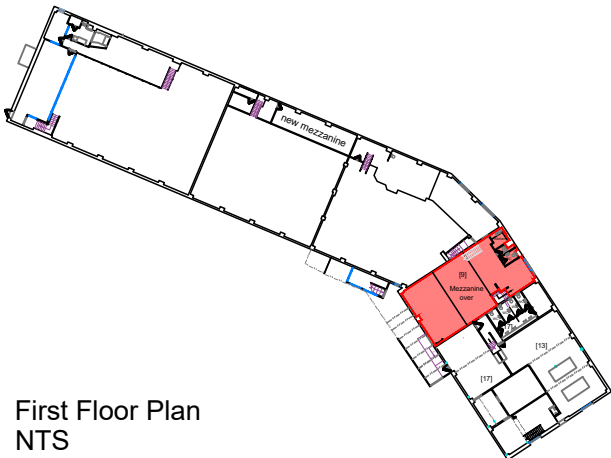

First Floor Plan
NTS

Rev.	Date	Description	Drawn	Checked
<div><div><p>S R DAVIS ARCHITECTS</p><p>Harborne Court 67-69 Harborne Rd Edgbaston Birmingham B15 3BU</p><p>T: 0121 455 9234 F: 0121 456 2232 E: reception@srdarchitects.co.uk www.srdarchitects.co.uk</p></div><div><p>Client: Surinder Hullait</p><p>Project Lifford Lane Kings Norton B30 3DZ</p><p>Title Land Registry Plan Unit 9</p></div></div>				
Drawn	LM	Checked	SRD	Drig. No.
Date	03.2022	Scale	1:100@A3	2005 / SK07
Status	FEASIBILITY			Rev. A